



ADULT RETAILER OF THE YEAR
2005/6 | 2006/7 | 2007/8 | 2008/9 | 2010/11

Nice 'n' Naughty

EROTIC *e* LINE
BEST RETAIL CHAIN 08/09
BEST RETAILER 09/10

Aberystwyth | Bangor | Bolton | Brighton | Bristol | Chester | Leeds | Liverpool | Manchester | Newcastle | Southport | Warrington | Wigan

Ms. Suan Holden
Principal Liason & Enforcement Officer
Entertainment Licensing Department
Leeds City Council
Civic Hall
Leeds
LS1 1UR

12 MAR 2014

11th March 2014

Dear Ms. Holden,

RE: Nice 'n' Naughty, 164 Briggate, Leeds, LS1 6LY

With reference to your letter of the 27th February and the proposed licence renewal fee, I would firstly like to thank you for looking at this issue and indeed your proposed fee of £1,389 is a step in the right direction. However this is still significantly more than the revised renewal fees of other authorities with whom we work.

I do appreciate that each authority will be working under differing constraints but I would welcome clarification of how these figures have been calculated. At this stage some broad brush information will suffice, since I have no wish to file a freedom of information access request, as this is both costly and time consuming. However the compliance element seems significant, whilst the admin element appears to have increased by more than 500% based on the previous year.

Clearly the fee is a function of the cost, but if it is of assistance, we were expecting the revised fee to be in the region of £500 maximum based on our experience of other authorities of similar stature.

I look forward to hearing from you.

Kind regards

Trish Murray

Trish Murray
On behalf of Nice 'n' Naughty

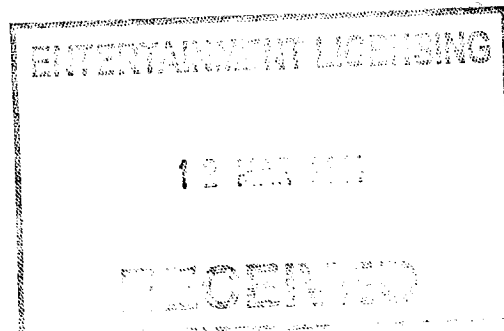

INVESTOR IN PEOPLE

Head Office Unit 5, Crown Parade, Warrington, Cheshire, WA1 2AE

T 0844 88 44 784 | F 0844 88 44 785

enquiries@nicennaughty.co.uk | www.nicennaughty.co.uk

Directors S.Prescott & P.Murray | Company Reg No. 3850310 VAT Reg No. 762 3945 11